CAGE CHART Boone County (9th) at Washington County (5th) DATE 3-23-83 HALF 1ST

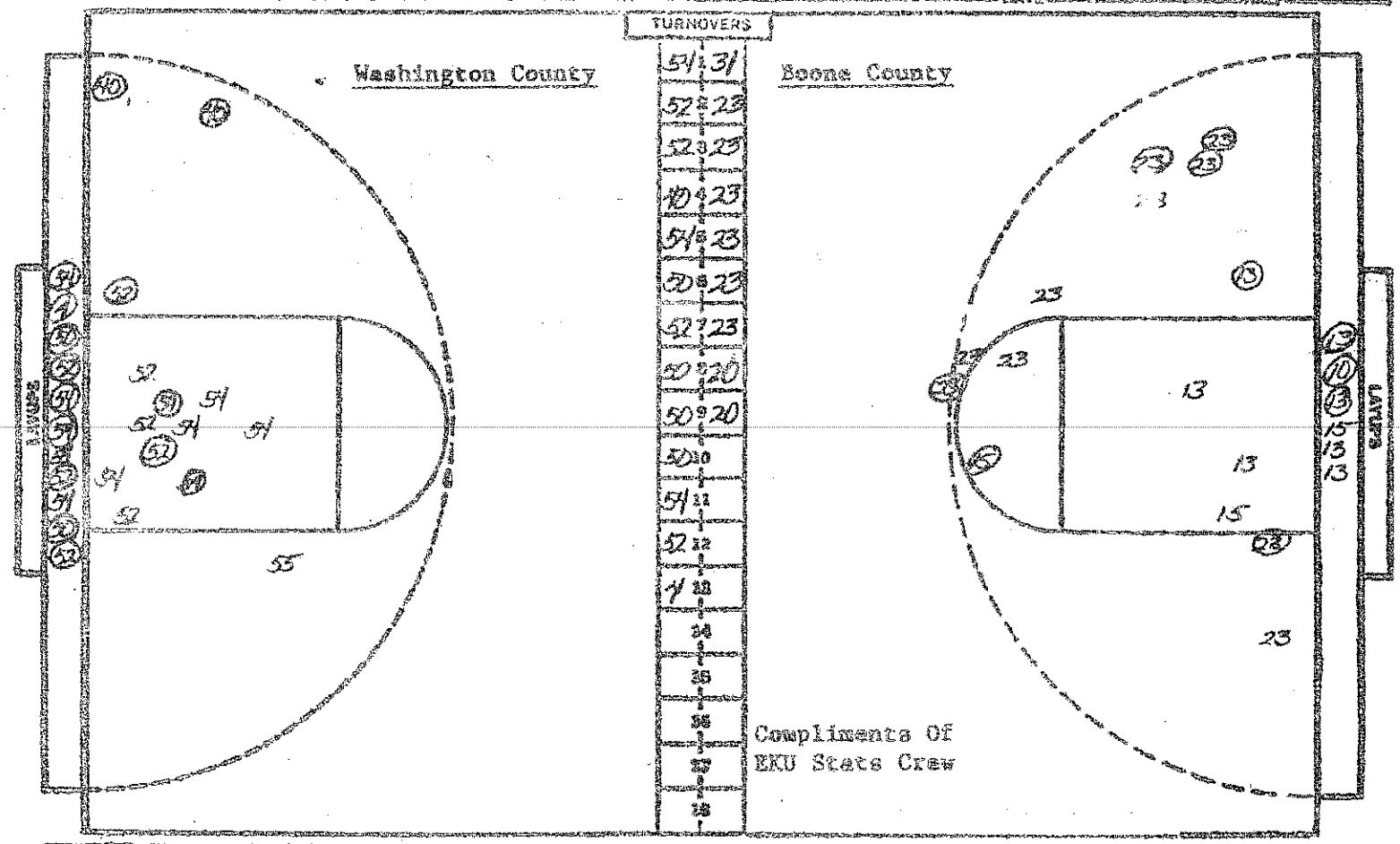

NO.	Washington Co.	FG-FGA	FT-FTA	RB	F	TP	A
55	KAREN MANOO	0-1	0-0	0	3	0	1
40	MARY KEENE	2-2	0-0	1	1	4	0
52	MARTHA GERTON	5-8	2-3	3	2	12	0
54	MAGGE SMALLEY	5-11	0-0	7	1	10	2
4	MISSY HUTCHINS	1-1	1-2	1	0	3	2
50	BUFFY TINGLE	2-2	0-0	2	2	4	1
35	ANGELA GARETTA	0-0	0-0	2	2	0	1
12	RACHEL WHITE	0-0	0-0	0	1	0	0
		--	--				
		--	--				
		--	--				
		--	--				
		--	--				
		--	--				
		--	--				
TOTALS		15-25	3-5	16	12	33	7
PERCENTS		60.0	60.0	0	TEAM REBOUNDS (NOT IN TOTALS)		

NO.	Boone County	FG-FGA	FT-FTA	RB	F	TP	A
20	DONNA GUBEL	0-0	2-2	1	0	2	1
23	JULIE OWENS	5-11	2-5	0	2	12	3
13	MICHELLE BISHOP	3-7	0-1	2	2	6	0
31	SUZANNE REMINGTON	0-0	2-2	3	0	2	0
15	SUZANNE BOWERS	1-3	1-2	4	1	3	0
10	SHELLEY COMBS	1-1	1-4	1	1	3	0
21	KELLY DUDLEY	0-0	0-0	0	0	0	0
		--	--				
		--	--				
		--	--				
		--	--				
		--	--				
		--	--				
		--	--	4	G.B.		
TOTALS		10-22	8-16	15	6	28	4
PERCENTS		45.5	50.0	1	TEAM REBOUNDS (NOT IN TOTALS)		

SCORE BY HALVES Washington County 20-13-33 Boone County 16-12-28

OFFICIALS Jim Eagles & L.V. McEuen, Jr.

CAGE CHART Boone County (9th) AT Washington [illegible] DATE 3-25-83 HALF Final

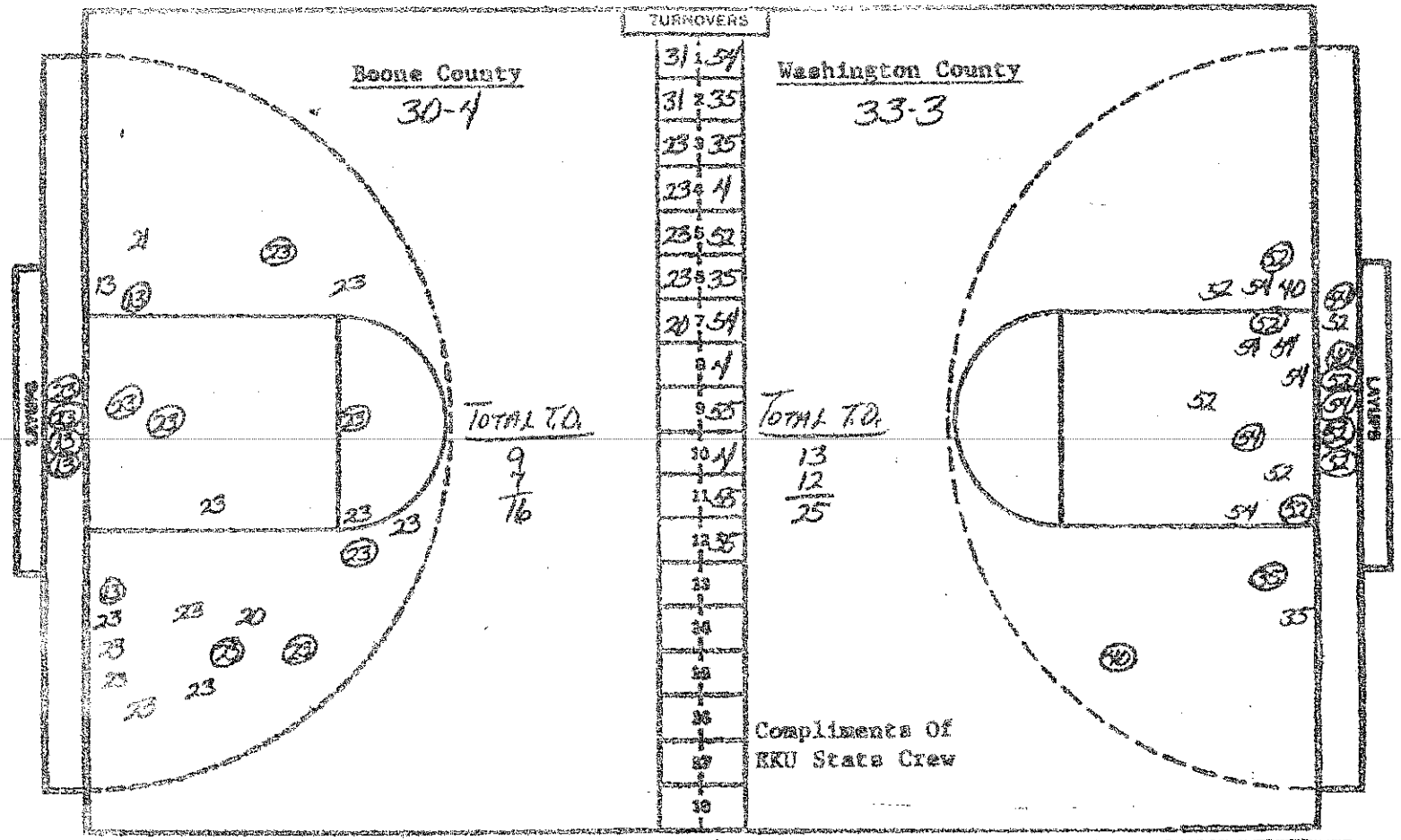

NO.	Boone County	FG-FGA	FT-FTA	RB	P	TP	A
20	Donna Gugel	0-1	2-2	3	1	2	1
23	Julie Dherring	14-30	5-9	2	3	33	5
13	Michelle Bishop	7-12	3-6	6	4	17	0
31	Suzanne Pennington	0-0	4-4	5	3	4	1
15	Suzanne Powers	1-3	1-2	6	2	3	0
10	Shelley Combs	1-1	1-4	1	1	3	0
21	Kelly Dudley	0-1	0-0	0	0	0	0
		-	-				
		-	-				
		-	-				
		-	-				
		-	-				
		-	-				
		-	-	4 D.B.			
TOTALS		23-48	16-27	27	14	62	7
PERCENTS		47.9	59.3	2	TEAM REBOUNDS (NOT IN TOTAL)		

NO.	Washington Co.	FG-FGA	FT-FTA	RB	P	TP	A
55	Karen Mudd	0-1	2-2	1	4	2	1
40	Mary Keene	4-5	0-0	3	1	8	2
52	Martha Gerton	11-19	3-6	9	3	25	3
54	Madge Smalley	8-18	3-4	12	3	19	3
4	Missy Hutchins	1-1	1-2	1	4	3	3
50	Buffy Tingle	2-2	0-0	2	2	4	1
35	Angela Garten	1-2	0-1	5	3	2	2
12	Rachel White	0-0	0-0	0	1	0	0
		-	-				
		-	-				
		-	-				
		-	-				
		-	-				
		-	-				
TOTALS		27-48	9-15	33	21	63	15
PERCENTS		56.3	60.0	1	TEAM REBOUNDS (NOT IN TOTAL)		

SCORE BY HALVES Boone County 16-12-21-13=62 Washington County 20-13-14-16=63

OFFICIALS: Jim Eaves & L.V. McEnty, Jr.

ATTENDANCE: Session Five Est. 4,500

CASOTTI & CO. • 320 21ST ST. • BOULDER, COLO. 80202